

A Comparison of Prognostic Scoring Systems in Turkish Alcoholic Hepatitis Patients

[REDACTED]

[REDACTED] te

[REDACTED] g y

[REDACTED] St

[REDACTED] T e

18	22900	46.2	28	2.2	79	1.28	3.2	23
19	5400	4.1	15.3	1.3	12	0.39	3.5	4.5
20	5140	4.7	12.5	1	16	0.62	3.6	3.5
21	6360	8.5	13.3	1.1	35	0.74	2.9	2.4
22	18700	5.3	13	1	44	0.72	2.2	2.4
23	9750	2.4	14.1	1.1	21	0.63	2.4	1.3
24	9800	14	12.3	1	26	0.75	3.7	8
25	7560	11.3	13.8	1.1	15	0.55	2.4	5
26	11420	11.9	16.1	1.4	33	1.3	2.5	*
27	6400	11.2	13	1.1	15	0.6	2.8	3.5
28	13160	10.5	14.8	1.2	8	0.54	3.2	**
29	5670	5	10.9	1	34	0.92	3	2.6
30	6360	22.2	14.3	1.3	22	0.49	3.4	14.4
31	6700	5.1	12.4	1	25	1.01	3.9	2.3
32	5900	3.1	12.2	1	21	1.08	3.9	2
33	17100	23.2	14.5	1.1	20	0.54	3	10.9
34	6710	17.5	11.5	1	20	1.28	3.7	5.2

WBC: White blood cell count; PT: Prothrombin time; INR: International Normalized Ratio; †: died before day 7 of hospitalization; **: patient discharged before day 7 of hospitalization



15	53/M	137	30	11	10.56	0.99	-	17
16	23/M	373	46	10	13.2		5	-
17	51/M	50	17	9	6.99	0.81	-	9
18	30/M	115	32	11	8.81	0.15	-	44

M: male; F: female; DF: Maddrey's discriminant function; MELD: Model for End-Stage Liver Disease; GAHS: Glasgow alcoholic hepatitis score; ABIC: age, bilirubin,



19	46/F	15	15	6	6.06			16
20	44/M	6	12	5	5.76			10
21	54/M	10	15	8	7.13			15
22	32/M	5	13	7	4.65			40
23	54/F	7	11	6	6.66			15
24	38/M	14	17	6	5.94			7
25	44/M	15	16	6	6.31			14
26	49/M	26	22	7	7.36	5		
27	49/M	12	17	6	6.85			8
28	30/M	19	17	6	4.96			3*
29	36/M	5	13	6	5.07			13
30	58/M	28	21	8	8.76			20
31	56/M							

[REDACTED]

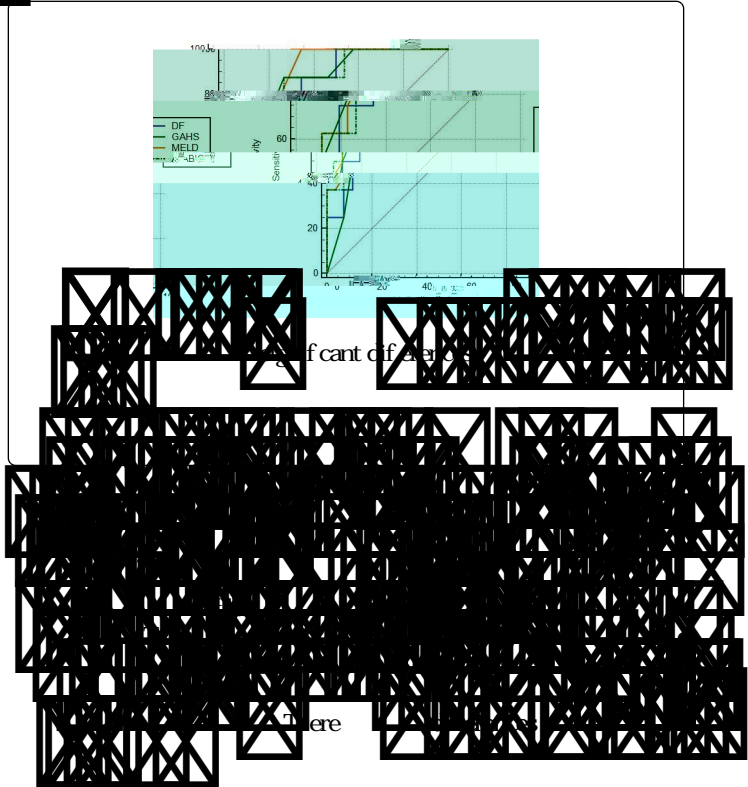
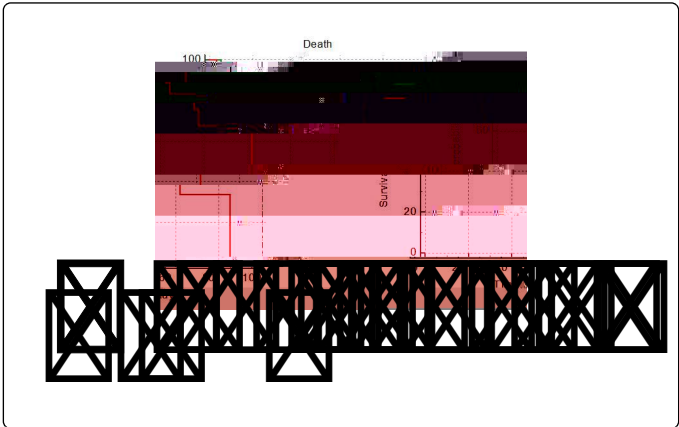

Age (years ± SD)	44.9 ± 5.8	43.6 ± 4.9	0.717
Gender (male/female)	15 / 3	13 / 3	0.874
MELD (mean ± SD)	27.7 ± 4.0	15.6 ± 1.7	<0.001
GAHS (mean ± SD)	9.2 ± 0.7	6.4 ± 0.5	<0.001
ABIC (mean ± SD)	9.0 ± 1.3	6.3 ± 0.6	<0.001
Hospital stay (days ± SD)	29.5 ± 11.0	15.4 ± 5.0	0.010
In-hospital mortality (n)	7	1	0.043

DF: Maddrey's discriminant function; MELD: Model for End-Stage Liver Disease; GAHS: Glasgow alcoholic hepatitis score; ABIC: age, bilirubin, International Normalized Ratio and Creatinine score

[REDACTED]

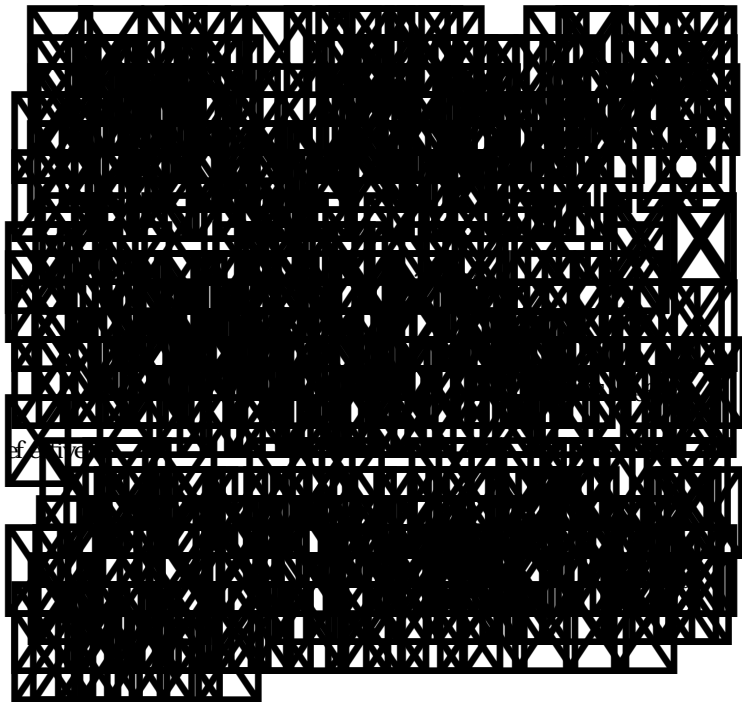

References

