

# Epulis - Commonly Misdiagnosed Entity: A Report of 2 Cases

Singh D<sup>1\*</sup>, Pranab A<sup>2</sup>, Mishra N<sup>1</sup>, Sharma AK<sup>1</sup>, Kumar S<sup>1</sup> and Gupta P<sup>1</sup>

<sup>1</sup>Department of Dentistry, Indira Gandhi Institute of Medical Sciences, Patna, Bihar, India

<sup>2</sup>Department of Prosthodontist, Indira Gandhi Institute of Medical Sciences, Patna, Bihar, India

\*Corresponding author: Dr. Devika Singh, Department of Dentistry, Indira Gandhi Institute of Medical Sciences, Patna, Bihar, India, Tel: 0612 229 7099; E-mail: devsika@gmail.com

Received date: March 19, 2018; Accepted date: April 4, 2018; Published date: April 11, 2018

Copyright: © 2018 Singh D, et al. This is an open-access article distributed under the terms of the Creative Commons Attribution License, which permits unrestricted use, distribution, and reproduction in any medium, provided the original author and source are credited.

## Abstract

In the oral cavity, several growths may occur, while some of these growths may be malignant, most of them tend to be benign. Even the benign lesions can be a big problem. Many are locally invasive and inclined to recur and their physical presence in the mouth can lead to traumatic occlusion and entrapment of debris, predisposing to infection. It is therefore of great importance that these growths be treated carefully with the elimination of the causative factors. The aim of this article is to present two such cases where benign pyogenic growths were misdiagnosed as malignant growth causing unnecessary stress and mental trauma to the patient.

## Keywords:

## Introduction

T e

As the end of the

sof

Te

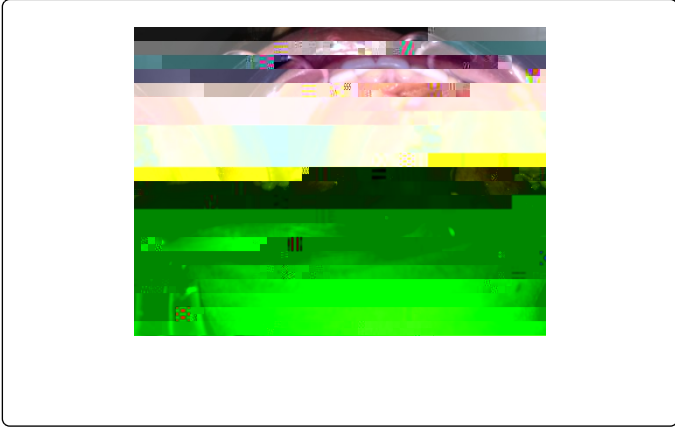

Te

af er

